

When the Saints Go Marching In

Arr. Tim Galyen

New Orleans Parade Style ♩ = 110 3

Flute

B♭ Clarinet 1

B♭ Clarinet 2

B♭ Clarinet 3

B♭ Bass Clarinet

Alto Saxophone 1

Alto Saxophone 2

Tenor Saxophone

Baritone Saxophone

B♭ Trumpet 1

B♭ Trumpet 2

B♭ Trumpet 3

Horn in F

Trombone

Euphonium

Tuba

Snare Line

Tenor Line

Bass Line

Cymbal Line

f

Hi Hat Effect

Crash

5

Fl.

Bb Cl. 1

Bb Cl. 2

Bb Cl. 3

Bb B. Cl.

A. Sax. 1

A. Sax. 2

T. Sax.

Bar. Sax.

Bb Tpt. 1

Bb Tpt. 2

Bb Tpt. 3

F Hn.

Tbn.

Euph.

Tba.

S. D.

T. D.

B. D.

C. L.

11

This musical score page contains the following parts from top to bottom:
Fl.
Bb Cl. 1
Bb Cl. 2
Bb Cl. 3
Bb B. Cl.
A. Sax. 1
A. Sax. 2
T. Sax.
Bar. Sax.
Bb Tpt. 1
Bb Tpt. 2
Bb Tpt. 3
F Hn.
Tbn.
Euph.
Tba.
S. D.
T. D.
B. D.
C. L.

19 **19**

Fl.

B♭ Cl. 1

B♭ Cl. 2

B♭ Cl. 3

B♭ B. Cl.

A. Sax. 1

A. Sax. 2

T. Sax.

Bar. Sax.

B♭ Tpt. 1

B♭ Tpt. 2

B♭ Tpt. 3

F Hn.

Tbn.

Euph.

Tba.

S. D.

T. D.

B. D.

C. L.

mf

23

This page contains a musical score for page 23, featuring a variety of instruments. The woodwind section includes Flute (Fl.), three B♭ Clarinets (B♭ Cl. 1, 2, 3), B♭ Bass Clarinet (B♭ B. Cl.), two Alto Saxophones (A. Sax. 1, 2), Tenor Saxophone (T. Sax.), and Baritone Saxophone (Bar. Sax.). The brass section includes three B♭ Trumpets (B♭ Tpt. 1, 2, 3), French Horn (F Hn.), Trombone (Tbn.), Euphonium (Euph.), and Tuba (Tba.). The percussion section includes Snare Drum (S. D.), Tom Drum (T. D.), Bass Drum (B. D.), and Conga/Lyra (C. L.). The score is written in 4/4 time with a key signature of one flat (B♭). The woodwinds and brass parts are mostly silent for most of the page, with some instruments (Fl., B♭ Cl. 1, 2, 3, A. Sax. 1, 2, F Hn., Tbn., Euph.) playing a melodic line in the final measure. The percussion parts are more active, with the Snare Drum playing a steady eighth-note pattern, the Tom Drum playing eighth notes with accents, the Bass Drum playing quarter notes with accents, and the Conga/Lyra playing a rhythmic pattern of eighth notes with accents. Dynamics include *f* (forte) and *mf* (mezzo-forte).

Fl.
B♭ Cl. 1
B♭ Cl. 2
B♭ Cl. 3
B♭ B. Cl.
A. Sax. 1
A. Sax. 2
T. Sax.
Bar. Sax.
B♭ Tpt. 1
B♭ Tpt. 2
B♭ Tpt. 3
F Hn.
Tbn.
Euph.
Tba.
S. D.
T. D.
B. D.
C. L.

27 27

31

35

Fl.

B♭ Cl. 1

B♭ Cl. 2

B♭ Cl. 3

B♭ B. Cl.

A. Sax. 1

A. Sax. 2

T. Sax.

Bar. Sax.

B♭ Tpt. 1

B♭ Tpt. 2

B♭ Tpt. 3

F Hn.

Tbn.

Euph.

Tba.

S. D.

T. D.

B. D.

C. L.

43 43

Musical score for rehearsal mark 43, page 11. The score is for a full band and includes parts for Flute (Fl.), Clarinets (Bb Cl. 1, 2, 3), Bass Clarinet (Bb B. Cl.), Saxophones (A. Sax. 1, 2, T. Sax.), Baritone Saxophone (Bar. Sax.), Trumpets (Bb Tpt. 1, 2, 3), Horns (F Hn., Tbn., Euph.), Tubas (Tba.), and Drums (S. D., T. D., B. D., C. L.).

Rehearsal mark 43 begins at the top of the page. The key signature is two sharps (D major/F# minor), and the time signature is 4/4. The score is written in treble clef for most instruments, with tubas and drums in bass clef.

Instrument parts include:

- Fl. (Flute): Melodic line with accents and dynamics.
- Bb Cl. 1, 2, 3 (Clarinets): Similar melodic lines with accents and *ff* dynamics.
- Bb B. Cl. (Bass Clarinet): Accompanying line with accents.
- A. Sax. 1, 2 (Alto Saxophones): Melodic lines with accents and *ff* dynamics.
- T. Sax. (Tenor Saxophone): Melodic line with accents and *ff* dynamics.
- Bar. Sax. (Baritone Saxophone): Accompanying line with accents.
- Bb Tpt. 1, 2, 3 (Trumpets): Harmonic support with accents.
- F Hn. (French Horn): Harmonic support with accents.
- Tbn. (Trombone): Harmonic support with accents and *ff* dynamics.
- Euph. (Euphonium): Harmonic support with accents and *ff* dynamics.
- Tba. (Tuba): Harmonic support with accents.
- S. D. (Snare Drum): Rhythmic accompaniment with accents and triplets.
- T. D. (Tom Drum): Rhythmic accompaniment with accents and triplets.
- B. D. (Bass Drum): Rhythmic accompaniment with accents.
- C. L. (Cymbal): Rhythmic accompaniment with accents.

Rehearsal mark 43 ends at the end of the page. The score includes various musical notations such as accents, dynamics (*ff*), and triplets.

47

Fl.
Bb Cl. 1
Bb Cl. 2
Bb Cl. 3
Bb B. Cl.
A. Sax. 1
A. Sax. 2
T. Sax.
Bar. Sax.
Bb Tpt. 1
Bb Tpt. 2
Bb Tpt. 3
F Hn.
Tbn.
Euph.
Tba.
S. D.
T. D.
B. D.
C. L.

|| p v

Flute

When the Saints Go Marching In

Arr. Tim Galyen

3

New Orleans Parade Style ♩ = 110

1
2
3
4
5
6

7
8
9
10
11

13
14
15
16
17
18

19
20
21
22
23
24
25
26
27

31
32
33
34
35

37
38
39
40
41
42

43
44
45
46

47
48
49
50
51
52

B \flat Clarinet 1 When the Saints Go Marching In

Arr. Tim Galyen

3

New Orleans Parade Style ♩ = 110

f

7 11

13 19 *ff*

19 27 *f*

31 35

37 43 *ff* Swing! (same tempo)

43 47 *ff*

47 49 *p*

B \flat Clarinet 2 When the Saints Go Marching In

Arr. Tim Galyen

3

New Orleans Parade Style ♩ = 110

f

11

f

ff

19

27

f

35

f

Swing!
(same tempo)

f

43

ff

f

B \flat Clarinet 3 When the Saints Go Marching In

Arr. Tim Galyen

3

New Orleans Parade Style ♩ = 110

f

11

ff

19

27

f

35

Swing!
(same tempo)

ff

43

ff

B♭ Bass Clarinet

When the Saints Go Marching In

Arr. Tim Galyen

3

New Orleans Parade Style ♩ = 110

2

f

11

7

13

19 8 **27**

35

31

Swing!
(same tempo)

37

43

43

47

Alto Saxophone 1

When the Saints Go Marching In

Arr. Tim Galyen

3

New Orleans Parade Style ♩ = 110

f

11

7

ff

19

27

7

f

35

Swing!
(same tempo)

37

43

ff

Alto Saxophone 2

When the Saints Go Marching In

Arr. Tim Galyen

3

New Orleans Parade Style ♩ = 110

f

11

7

13

19 **19** 7 **27**

35

31

37 **Swing!**
(same tempo)

43 **43**

47

Tenor Saxophone

When the Saints Go Marching In

Arr. Tim Galyen

3

New Orleans Parade Style ♩ = 110

2

f

11

7

13

ff

19

27

8

f

35

31

Swing!
(same tempo)

37

43

43

ff

47

Baritone Saxophone

When the Saints Go Marching In

Arr. Tim Galyen

3

New Orleans Parade Style ♩ = 110

2

f

7

11

13

ff

19

8

27

31

35

Swing!
(same tempo)

ff

43

47

B \flat Trumpet 1 When the Saints Go Marching In

Arr. Tim Galyen

3

New Orleans Parade Style ♩ = 110

11

19

27

35

Swing!
(same tempo)

43

B♭ Trumpet 2 When the Saints Go Marching In

Arr. Tim Galyen

3

New Orleans Parade Style ♩ = 110

11

19

27

35

Swing!
(same tempo)

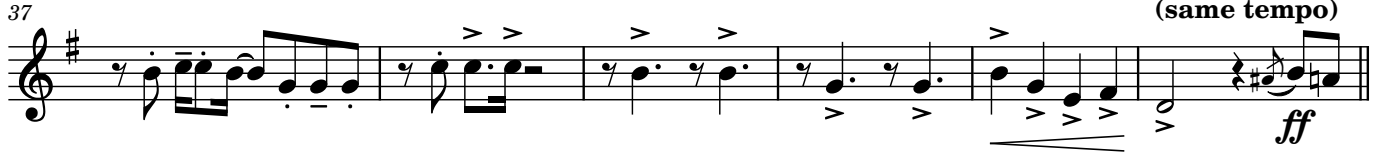

43

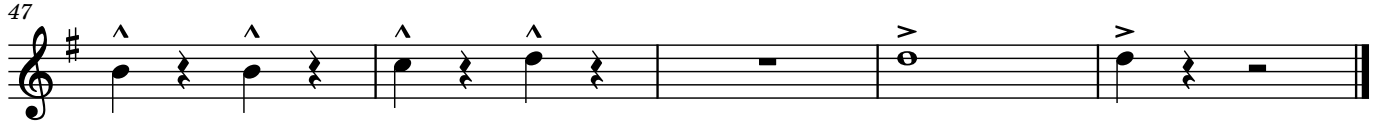

B \flat Trumpet ³When the Saints Go Marching In

Arr. Tim Galyen

3

New Orleans Parade Style ♩ = 110

11

19

27

35

Swing!
(same tempo)

43

Horn in F

When the Saints Go Marching In

Arr. Tim Galyen

3

New Orleans Parade Style ♩ = 110

11

19

27

35

Swing!
(same tempo)

43

Trombone When the Saints Go Marching In

Arr. Tim Galyen

3

New Orleans Parade Style ♩ = 110

f

11

f

ff

19

27

f

35

f

Swing!
(same tempo)

f

43

ff

f

Euphonium When the Saints Go Marching In

Arr. Tim Galyen

3

New Orleans Parade Style ♩ = 110

1 2 3 4 5 6

11

7 8 9 10

11 12 13 14 15 16 17 18

19

27

19 20 21 22 23 24 25 26

35

27 28 29 30 31 32 33 34

Swing!
(same tempo)

35 36 37 38 39 40 41 42

43

43 44 45 46

47 48 49 50

Tuba

When the Saints Go Marching In

Arr. Tim Galyen

3

New Orleans Parade Style ♩ = 110

2

7

11

13

19

19

8

27

31

35

37

Swing!
(same tempo)

43

43

47

Snare Line When the Saints Go Marching In

Arr. Tim Galyen

New Orleans Parade Style ♩ = 110

When the Saints Go Marching In

Snare Line - 2

23

25

27

27

31

35

35

Swing!
(same tempo)

39

43

43

47

Tenor Line When the Saints Go Marching In

Arr. Tim Galyen

New Orleans Parade Style ♩ = 110

3

11

19

When the Saints Go Marching In

Tenor Line - 2

23

27

31

35

Swing!
(same tempo)

43

47

Bass Line When the Saints Go Marching In

Arr. Tim Galyen

New Orleans Parade Style ♩ = 110

f

3

3

7

11

11

15

ff

19

19

mf

21

When the Saints Go Marching In
Bass Line - 2

23

25

27

31

35

Swing!
(same tempo)

39

43

48

Cymbal Line When the Saints Go Marching In

Arr. Tim Galyen

New Orleans Parade Style ♩ = 110

Hi Hat Effect

Crash

f

3

3

7

11

11

15

ff

19

19

mf

When the Saints Go Marching In

Cymbal Line - 2

23

27

27

31

35

35

39

Swing!
(same tempo)

43

43

47
