

SOUSA!

Music by John Phillip Sousa
Arranged by Steve Barnett
Adjusted by Eric Christensen

March Tempo ($\text{♩} = 120$)

Flute 1

Flute 2

B♭ Clarinet 1

B♭ Clarinet 2

Bass Clarinet

Alto Saxophone 1

Alto Saxophone 2

Tenor Saxophone

Baritone Saxophone

B♭ Trumpet 1

B♭ Trumpet 2

B♭ Trumpet 3

Horn in F 1

Horn in F 2

Trombone 1

Trombone 2

Euphonium

Tuba

Snare

Tenors

Bass Drums

Cymbals

"Washington Post"

9 9

Fl. 1
Fl. 2
Bb Cl. 1
Bb Cl. 2
B. Cl.
A. Sax. 1
A. Sax. 2
T. Sax.
Bar. Sax.
Bb Tpt. 1
Bb Tpt. 2
Bb Tpt. 3
F Hn. 1
F Hn. 2
Tbn. 1
Tbn. 2
Euph.
Tba.
SN
Ten.
BD
Cym.

solo

25

Fl. 1
Fl. 2
Bb Cl. 1
Bb Cl. 2
B. Cl.
A. Sax. 1
A. Sax. 2
T. Sax.
Bar. Sax.
Bb Tpt. 1
Bb Tpt. 2
Bb Tpt. 3
F Hn. 1
F Hn. 2
Tbn. 1
Tbn. 2
Euph.
Tba.
SN
Ten.
BD
Cym.

"Semper Fidelis"

33 33

Fl. 1
Fl. 2
Bb Cl. 1
Bb Cl. 2
B. Cl.
A. Sax. 1
A. Sax. 2
T. Sax.
Bar. Sax.
Bb Tpt. 1
Bb Tpt. 2
Bb Tpt. 3
F Hn. 1
F Hn. 2
Tbn. 1
Tbn. 2
Euph.
Tba.
SN
Ten.
BD
Cym.

41

Fl. 1
Fl. 2
Bb Cl. 1
Bb Cl. 2
B. Cl.
A. Sax. 1
A. Sax. 2
T. Sax.
Bar. Sax.
Bb Tpt. 1
Bb Tpt. 2
Bb Tpt. 3
F Hn. 1
F Hn. 2
Tbn. 1
Tbn. 2
Euph.
Tba.
SN
Ten.
BD
Cym.

(♩ = ♩)

48

49

- Saxophones (A. Sax. 1, A. Sax. 2, T. Sax.):** Play a melodic line starting in measure 49, marked *f*.
- Trumpets (B♭ Tpt. 1, B♭ Tpt. 2, B♭ Tpt. 3):** Play a melodic line starting in measure 49, marked *f*. The B♭ Tpt. 2 and 3 parts reach *ff* in measure 54.

"Stars and Stripes Forever"

55 55

Fl. 1 *ff*

Fl. 2 *ff*

B♭ Cl. 1 *ff*

B♭ Cl. 2 *ff*

B. Cl. *ff*

A. Sax. 1 *ff*

A. Sax. 2 *ff*

T. Sax. *ff*

Bar. Sax. *ff*

B♭ Tpt. 1

B♭ Tpt. 2

B♭ Tpt. 3

F Hn. 1 *ff*

F Hn. 2 *ff*

Tbn. 1 *ff*

Tbn. 2 *ff*

Euph. *ff*

Tba. *ff*

SN *ff*

Ten. *ff*

BD *ff*

Cym. *ff*

- Fl. 1 (Flute 1)
- Fl. 2 (Flute 2)
- Bb Cl. 1 (B-flat Clarinet 1)
- Bb Cl. 2 (B-flat Clarinet 2)
- B. Cl. (Bass Clarinet)
- A. Sax. 1 (Alto Saxophone 1)
- A. Sax. 2 (Alto Saxophone 2)
- T. Sax. (Tenor Saxophone)
- Bar. Sax. (Baritone Saxophone)
- Bb Tpt. 1 (B-flat Trumpet 1)
- Bb Tpt. 2 (B-flat Trumpet 2)
- Bb Tpt. 3 (B-flat Trumpet 3)
- F Hn. 1 (French Horn 1)
- F Hn. 2 (French Horn 2)
- Tbn. 1 (Tuba 1)
- Tbn. 2 (Tuba 2)
- Euph. (Euphonium)
- Tba. (Tuba)
- SN (Snare Drum)
- Ten. (Tenor Drum)
- BD (Bass Drum)
- Cym. (Cymbal)

71 71

Fl. 1
Fl. 2
Bb Cl. 1
Bb Cl. 2
B. Cl.
A. Sax. 1
A. Sax. 2
T. Sax.
Bar. Sax.
Bb Tpt. 1
Bb Tpt. 2
Bb Tpt. 3
F Hn. 1
F Hn. 2
Tbn. 1
Tbn. 2
Euph.
Tba.
SN
Ten.
BD
Cym.

79

Fl. 1

Fl. 2

B♭ Cl. 1

B♭ Cl. 2

B. Cl.

A. Sax. 1

A. Sax. 2

T. Sax.

Bar. Sax.

B♭ Tpt. 1

B♭ Tpt. 2

B♭ Tpt. 3

F Hn. 1

F Hn. 2

Tbn. 1

Tbn. 2

Euph.

Tba.

SN

Ten.

BD

Cym.

87

Fl. 1

Fl. 2

Bb Cl. 1

Bb Cl. 2

B. Cl.

A. Sax. 1

A. Sax. 2

T. Sax.

Bar. Sax.

Bb Tpt. 1

Bb Tpt. 2

Bb Tpt. 3

F Hn. 1

F Hn. 2

Tbn. 1

Tbn. 2

Euph.

Tba.

SN

Ten.

BD

Cym.

choke

Flute 1

SOUSA!

Music by John Phillip Sousa
Arranged by Steve Barnett
Adjusted by Eric Christensen

March Tempo (♩ = 120)

9 9 "Washington Post"

This section, titled "Washington Post", spans measures 9 to 14. It is written on a single staff in treble clef with a key signature of one flat. The music features a series of eighth and sixteenth notes with various articulations, including slurs and accents.

15 17

This section continues the "Washington Post" piece, covering measures 15 to 20. It features a mix of eighth and sixteenth notes with slurs and accents. A measure number box containing the number 17 is placed above the staff.

21

This section covers measures 21 to 26. It begins with a dynamic marking of *mf* and ends with a dynamic marking of *f*. The notation includes slurs and accents over the notes.

27

This section covers measures 27 to 32. It continues the melodic line of the "Washington Post" with various articulations and slurs.

33 33 "Semper Fidelis"

This section, titled "Semper Fidelis", spans measures 33 to 38. It is written on a single staff in treble clef with a key signature of one flat. The music consists of a series of quarter and eighth notes with slurs and accents.

39

This section continues the "Semper Fidelis" piece, covering measures 39 to 44. It features a steady melodic line with slurs and accents.

Sousa!
Flute 1 - 2

(♩ = ♩)

45

49 **49** *tr*

f

"Stars and Stripes Forever"

55 **55**

ff

61

67 **71**

73

79 *tr*

87 *tr*

Flute 2

SOUSA!

Music by John Phillip Sousa
Arranged by Steve Barnett
Adjusted by Eric Christensen

March Tempo (♩ = 120)

f *tr* *tr* *tr* (♩ = ♩.)

9 **9** "Washington Post"

15 **17**

21 *mf* *f*

27

33 **33** "Semper Fidelis"

39

Sousa!
Flute 2 - 2

(♩ = ♩)

45

49

49 *tr*

f

"Stars and Stripes Forever"

55

55

ff

61

67

71

73

79

tr

87

tr

Bb Clarinet 1

SOUSA!

Music by John Phillip Sousa
Arranged by Steve Barnett
Adjusted by Eric Christensen

March Tempo (♩ = 120)

f *tr* *tr* (♩ = ♩.)

9 **9** "Washington Post"

15 **17**

21 *mf* *f*

27

33 **33** "Semper Fidelis"

39

Sousa!
B \flat Clarinet 1 - 2

($\text{♩} = \text{♩}$)

45

49

55

61

71

73

79

87

B♭ Clarinet 2

SOUSA!

Music by John Phillip Sousa
Arranged by Steve Barnett
Adjusted by Eric Christensen

March Tempo (♩ = 120)

9 **9** "Washington Post"

15 **17**

21 *mf* *f*

27

33 **33** "Semper Fidelis"

39

Sousa!
B♭ Clarinet 2 - 2

(♩. = ♩)

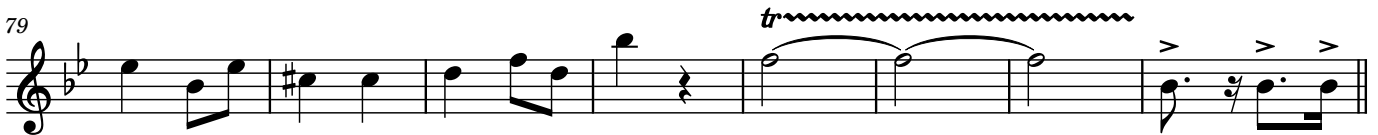
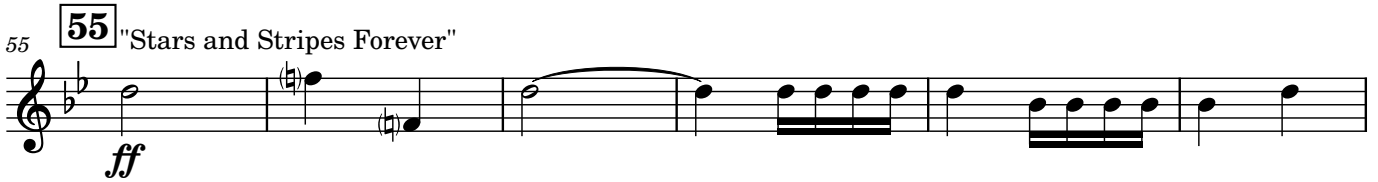

Bass Clarinet

SOUSA!

Music by John Phillip Sousa
Arranged by Steve Barnett
Adjusted by Eric Christensen

March Tempo (♩ = 120)

(♩ = ♩.)

f

9 **9** "Washington Post"

15 **17**

21 *mf* *f*

27

33 **33** "Semper Fidelis"

39

Sousa!
Bass Clarinet - 2

(♩ = ♩)

45

49

55

"Stars and Stripes Forever"

61

71

73

79

87

Alto Saxophone 1

SOUSA!

Music by John Phillip Sousa
Arranged by Steve Barnett
Adjusted by Eric Christensen

March Tempo (♩ = 120)

(♩ = ♩.)

f

9 **9** "Washington Post"

15 **17**

21 *mf* *f*

27

33 **33** "Semper Fidelis"

39

Sousa!
Alto Saxophone 1 - 2

(♩. = ♩)

45

49

55 "Stars and Stripes Forever"

61

67

73

79

87

Alto Saxophone 2

SOUSA!

Music by John Phillip Sousa
Arranged by Steve Barnett
Adjusted by Eric Christensen

March Tempo (♩ = 120) (♩ = ♩.)

f

9 **9** "Washington Post"

15 **17**

21 *mf* *f*

27

33 **33** "Semper Fidelis"

39

Sousa!
Alto Saxophone 2 - 2

(♩. = ♩)

45

49

49

f

55

55 "Stars and Stripes Forever"

ff

61

67

71

73

79

87

Tenor Saxophone

SOUSA!

Music by John Phillip Sousa
Arranged by Steve Barnett
Adjusted by Eric Christensen

March Tempo (♩ = 120)

(♩ = ♩.)

f

9 **9** "Washington Post"

15 **17**

21 *mf* *f*

27

33 **33** "Semper Fidelis"

39

Sousa!
Tenor Saxophone - 2

(♩ = ♩)

45

49

49

55

55 "Stars and Stripes Forever"

61

67

71

73

79

87

Baritone Saxophone

SOUSA!

Music by John Phillip Sousa
Arranged by Steve Barnett
Adjusted by Eric Christensen

March Tempo (♩ = 120)

(♩ = ♩.)

9 **9** "Washington Post"

15 **17**

21

27

33 **33** "Semper Fidelis"

39

Sousa!
Baritone Saxophone - 2

(♩ = ♩)

45

49

49

55

55 "Stars and Stripes Forever"

61

67

71

73

79

87

B \flat Trumpet 1

SOUSA!

Music by John Phillip Sousa
Arranged by Steve Barnett
Adjusted by Eric Christensen

March Tempo ($\text{♩} = 120$)

($\text{♩} = \text{♩.}$)

f

9 **9** "Washington Post"

15 **17**

21 *mf* *f*

27

33 **33** "Semper Fidelis"

39

Sousa!
B♭ Trumpet 1 - 2

(♩. = ♩)

45

49 **49**

55 **55** "Stars and Stripes Forever"

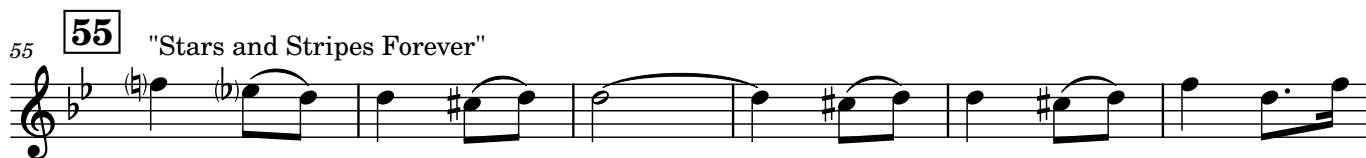

61

67 **71**

73

79

87 **opt.**

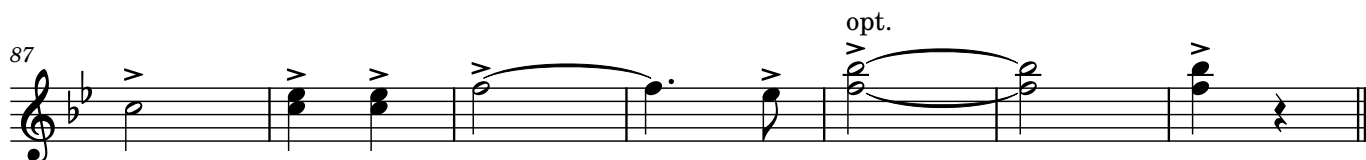

B♭ Trumpet 2

SOUSA!

Music by John Phillip Sousa
Arranged by Steve Barnett
Adjusted by Eric Christensen

March Tempo (♩ = 120)

(♩ = ♩.)

f

9 **9** "Washington Post"

15 **17**

21

mf *f*

27

33 **33** "Semper Fidelis"

39

Sousa!
B♭ Trumpet 2 - 2

(♩. = ♩)

45

49

49

55

55 "Stars and Stripes Forever"

61

67

71

73

79

87

B♭ Trumpet 3

SOUSA!

Music by John Phillip Sousa
Arranged by Steve Barnett
Adjusted by Eric Christensen

March Tempo (♩ = 120)

(♩ = ♩.)

f

9 **9** "Washington Post"

15 **17**

21 *mf* *f*

27

33 **33** "Semper Fidelis"

39

Sousa!
B♭ Trumpet 3 - 2

(♩. = ♩)

45

49

49

55

55

"Stars and Stripes Forever"

61

67

71

73

79

87

Horn in F 1

SOUSA!

Music by John Phillip Sousa
Arranged by Steve Barnett
Adjusted by Eric Christensen

March Tempo (♩ = 120)

(♩ = ♩.)

f

9 "Washington Post"

15 17

21

mf *f*

27

33 "Semper Fidelis"

39

Sousa!
Horn in F 1 - 2

(♩. = ♩)

45

49

55

"Stars and Stripes Forever"

61

67

71

73

79

87

Horn in F 2

SOUSA!

Music by John Phillip Sousa
Arranged by Steve Barnett
Adjusted by Eric Christensen

March Tempo (♩ = 120) (♩ = ♩.)

9 **9** "Washington Post"

15 **17**

21 *mf* *f*

27

33 **33** "Semper Fidelis"

39

Sousa!
Horn in F 2 - 2

(♩. = ♩)

45

49

49

55 "Stars and Stripes Forever"

55

61

71

67

73

79

87

Trombone 1

SOUSA!

Music by John Phillip Sousa
Arranged by Steve Barnett
Adjusted by Eric Christensen

March Tempo (♩ = 120)

(♩ = ♩.)

f

9 **9** "Washington Post"

15 **17**

21 *mf* *f*

27

33 **33** "Semper Fidelis"

39

Sousa!
Trombone 1 - 2

(♩. = ♩)

45

49

49

f

55

55 "Stars and Stripes Forever"

ff

61

67

71

73

79

87

Trombone 2

SOUSA!

Music by John Phillip Sousa
Arranged by Steve Barnett
Adjusted by Eric Christensen

March Tempo (♩ = 120)

(♩ = ♩.)

f

9 **9** "Washington Post"

15 **17**

21 *mf* *f*

27

33 **33** "Semper Fidelis"

39

Sousa!
Trombone 2 - 2

(♩ = ♩)

45

49

49

55

55 "Stars and Stripes Forever"

61

67

71

73

79

87

Euphonium

SOUSA!

Music by John Phillip Sousa
Arranged by Steve Barnett
Adjusted by Eric Christensen

March Tempo (♩ = 120)

(♩ = ♩.)

f

9 **9** "Washington Post"

15 **17**

21

mf *f*

27

33 **33** "Semper Fidelis"

39

Sousa!
Euphonium - 2

45 $(\text{♩} = \text{♩})$

49 **49**

55 **55** "Stars and Stripes Forever"

61

67 **71**

73

79

87

Tuba

SOUSA!

Music by John Phillip Sousa
Arranged by Steve Barnett
Adjusted by Eric Christensen

March Tempo (♩ = 120)

(♩ = ♩.)

9 **9** "Washington Post"

15 **17**

21 *mf*

33 **33** "Semper Fidelis"

Sousa!
Tuba - 2

(♩. = ♩)

45

49

49

55

55

"Stars and Stripes Forever"

61

67

71

73

79

87

Snares

SOUSA!

Music by John Phillip Sousa
Arranged by Steve Barnett
Adjusted by Eric Christensen

March Tempo (♩ = 120)

7 (♩ = ♩.)

9 "Washington Post"

13

17

19

mf

25

f

33

31 "Semper Fidelis"

37

43

(♩ = ♩)

49

Sousa!
Snares - 2

49

f

55

"Stars and Stripes Forever"

55

ff

61

67

71

73

79

87

Tenors

SOUSA!

Music by John Phillip Sousa
Arranged by Steve Barnett
Adjusted by Eric Christensen

March Tempo (♩ = 120)

f

7 (♩ = ♩.)

9 "Washington Post"

13

17

19

mf

25

f

33

31 "Semper Fidelis"

37

43

(♩ = ♩.)

49

Sousa!
Tenors - 2

49

55

"Stars and Stripes Forever"

55

61

67

71

73

79

87

Bass Drums

SOUSA!

Music by John Phillip Sousa
Arranged by Steve Barnett
Adjusted by Eric Christensen

March Tempo (♩ = 120)

7 (♩ = ♩.)

9 "Washington Post"

13

17

19

mf

25

f

31

33 "Semper Fidelis"

37

43

(♩ = ♩)

49

Sousa!
Bass Drums - 2

49

55

"Stars and Stripes Forever"

55

61

67

71

73

79

87

Cymbals

SOUSA!

Music by John Phillip Sousa
Arranged by Steve Barnett
Adjusted by Eric Christensen

March Tempo (♩ = 120)

crash

f

(♩ = ♩.)

9

9 "Washington Post"

3 solo

17

17

mf

25

f

33

33 "Semper Fidelis"

41

2

(♩ = ♩.)

49

Sousa!
Cymbals - 2

49

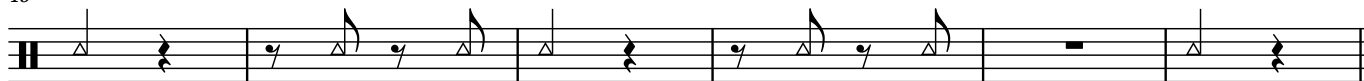

55

"Stars and Stripes Forever"

55

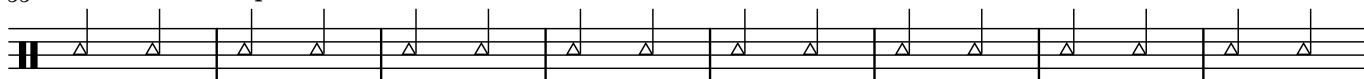

ff

63

71

71

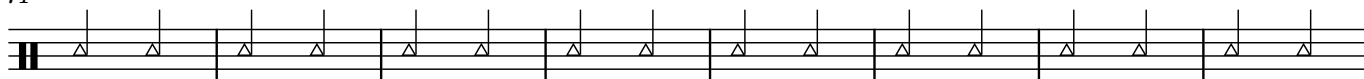

79

87

choke
^