

*Exercise 2A*

Exercise 2A consists of four staves of music, numbered 56, 60, 64, and 68. The key signature is one sharp (F#). The music features eighth-note patterns with slurs and accents, and dotted half notes. The first staff (56) starts with a quarter rest, followed by eighth notes, a dotted half note, and another quarter rest. The second staff (60) continues the pattern with eighth notes and a dotted half note. The third staff (64) follows a similar structure. The fourth staff (68) concludes with a dotted half note and a quarter rest.

*Exercise 2B*

Exercise 2B consists of four staves of music, numbered 71, 75, 79, and 83. The key signature is one sharp (F#). The music features eighth-note patterns with slurs and accents, and dotted half notes. The first staff (71) starts with a quarter rest, followed by eighth notes, a dotted half note, and another quarter rest. The second staff (75) continues the pattern with eighth notes and a dotted half note. The third staff (79) follows a similar structure. The fourth staff (83) concludes with a dotted half note and a quarter rest.

*Exercise 3A*

*Exercise 3B*

*Exercise 4*

## Exercise 5

Young Players may play only the circle note for this Exercise.

124

128

132

136

140

144

148

# Flow Studies

153

162

175

192

# Articulation Exercises

202

Notes that Touch

Long-Lifted Notes  
Payed as long as they can without touching

209

Lifted Notes  
Played as full length 8th note with an 8th rest

Notes that Touch

Lifted Notes

217

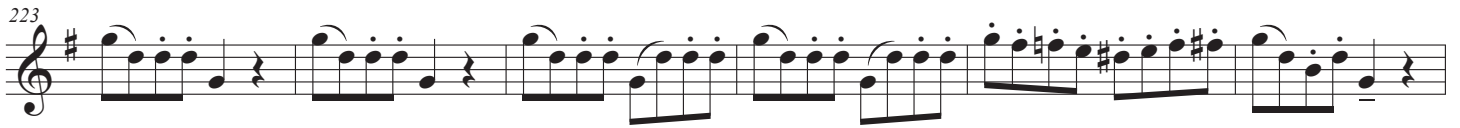
*Exercise 6*

*Exercise 7*

265

269

Exercise 7 consists of two staves of music in G major. The first staff (measures 265-268) features a sequence of eighth-note chords: G4-B4-D5, A4-C5-E5, B4-D5-F5, C5-E5-G5, D5-F5-A5, E5-G5-B5, F5-A5-C6, and G5-B5-D6. The second staff (measures 269-272) contains a melodic line of eighth notes: G4-A4-B4-C5, D5-E5-F5-G5, A5-B5-C6, and D6-E6-F6-G6, with a final whole note G6.

*Exercise 8*

273

279

285

291

Exercise 8 consists of four staves of music in G major. The first staff (measures 273-276) shows a sequence of eighth-note chords: G4-B4-D5, A4-C5-E5, B4-D5-F5, C5-E5-G5, D5-F5-A5, E5-G5-B5, F5-A5-C6, and G5-B5-D6. The second staff (measures 279-282) features a melodic line of eighth notes: G4-A4-B4-C5, D5-E5-F5-G5, A5-B5-C6, and D6-E6-F6-G6. The third staff (measures 285-288) contains a melodic line of eighth notes: G4-A4-B4-C5, D5-E5-F5-G5, A5-B5-C6, and D6-E6-F6-G6. The fourth staff (measures 291-294) shows a sequence of eighth-note chords: G4-B4-D5, A4-C5-E5, B4-D5-F5, C5-E5-G5, D5-F5-A5, E5-G5-B5, F5-A5-C6, and G5-B5-D6.

### Tuning Progression

### Tallis Canon (Chorale 1)

### Be Thou My Vision (Chorale 2)

