

Westlake High School

Warmup Book

Long Tone 9's

10

Exercise 1

♩ = 100

22

38

Exercise 2A

53

57

Exercise 2B

61

65

Exercise 3A

87

91

Exercise 3B

95

99

Exercise 4

121

125

Exercise 5

Flow Studies

158

167

180

197

Articulation Exercises

207

Notes that Touch

Long-Lifted Notes

Played as long as they can without touching

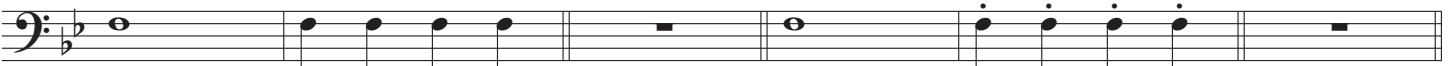

213

Lifted Notes

Played as full length 8th note with an 8th rest

Notes that Touch

219

Lifted Notes

225

Exercise 6

228

234

240

246

252

258

264

Exercise 7

Double Tonguing

270

274

277

Exercise 8

281

287

293

299

Tuning Progression

305

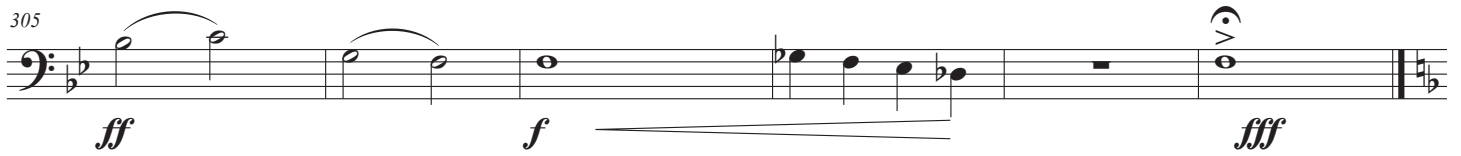

ff *f* *fff*

Tallis Canon (Chorale 1)

311

316

Be Thou My Vision (Chorale 2)

320

328

